Prelude
on
"Ich weiß ein Blümlein"

Inspired by the Orgelbüchlein Project.

To Herr Albert Kreuser, for his help and encouragement.

W. Peter Roberts
1st June 2011

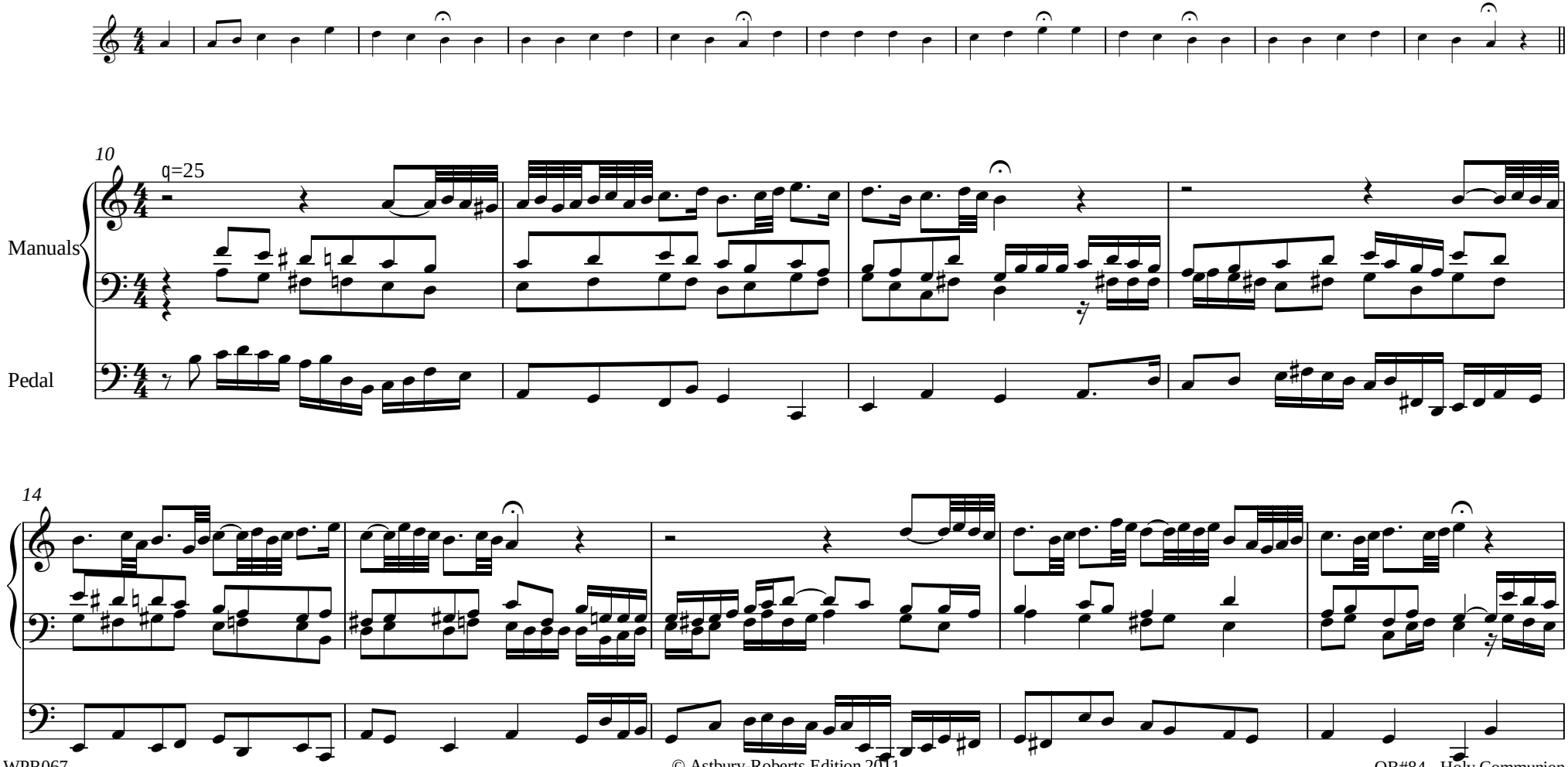

© Astbury-Roberts Edition 2011

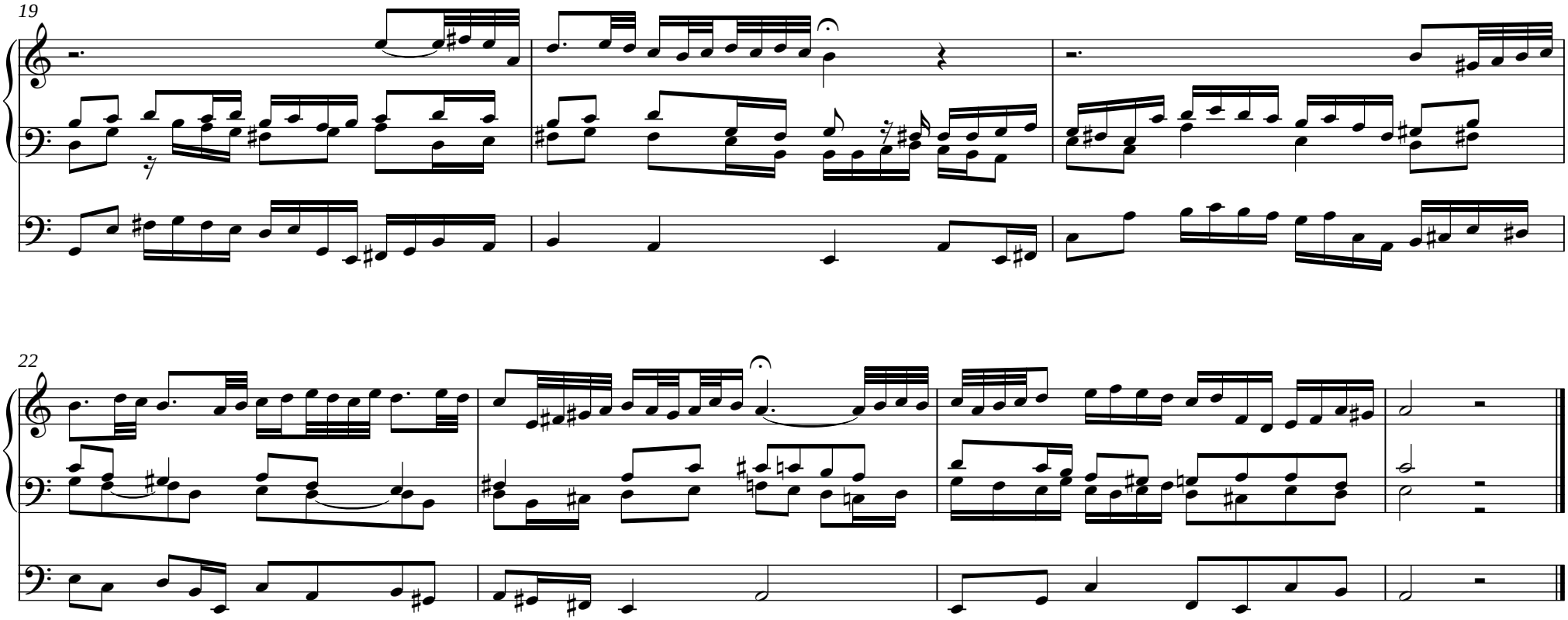
19
22