Prelude on "Jesus Christus unser Heiland"

Inspired by the Orgelbuchlein Project.
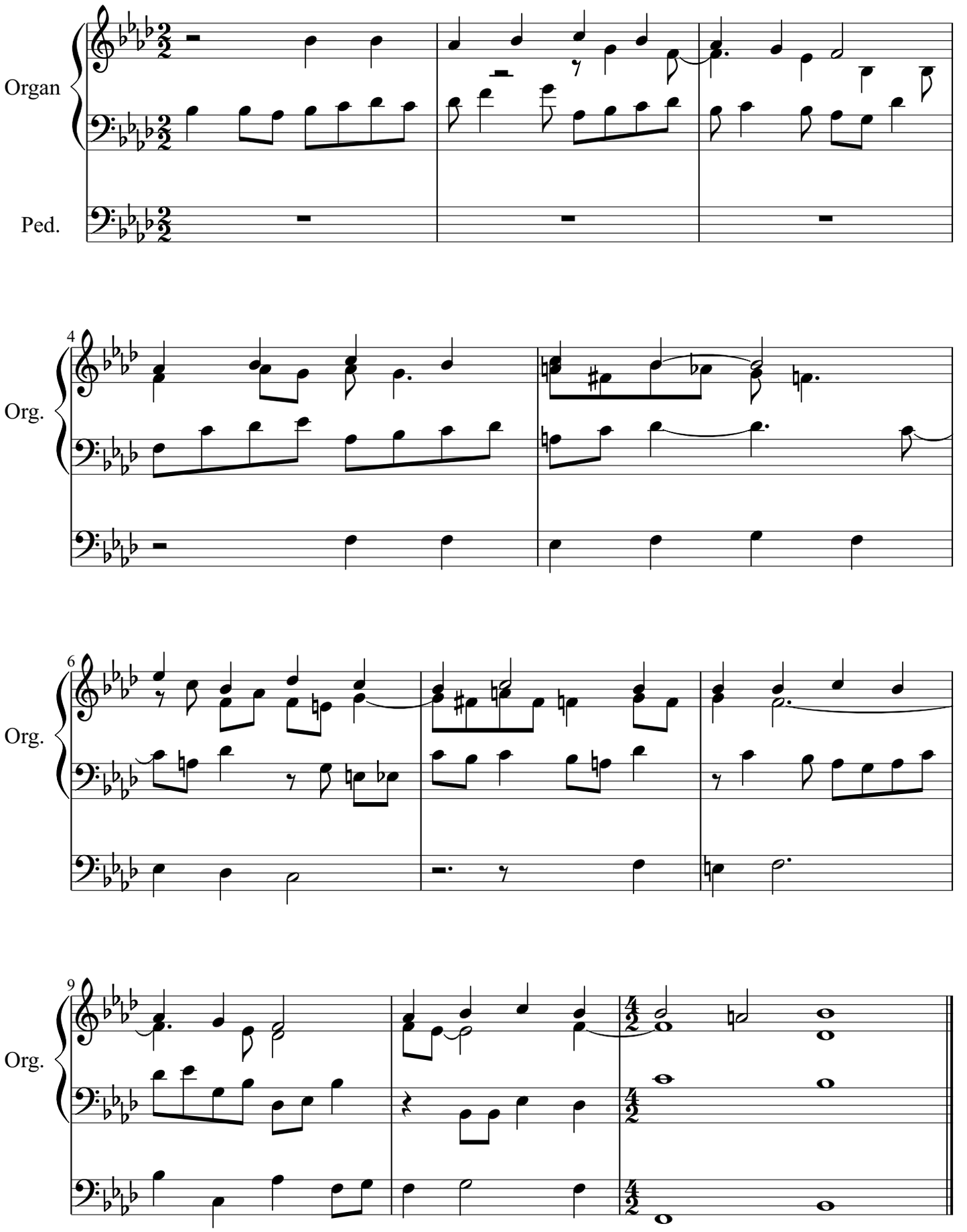
Gayk Aboyan